Inadequate Habitat for Fish and Wildlife Acres and Goals by Field Office in the Priority Area

Dominant Land Use:

Overall Priority Rank:

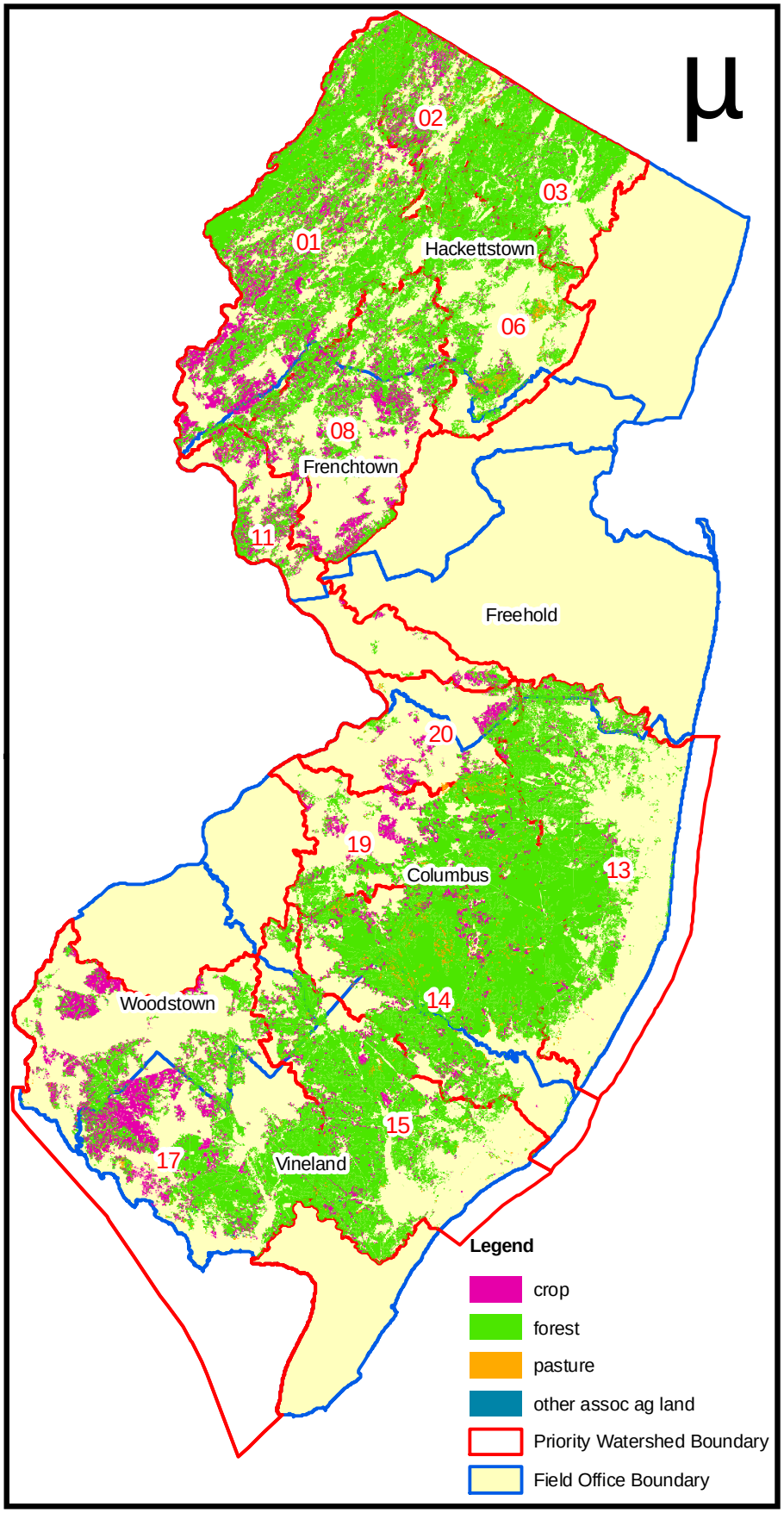

Crop Field			
Office	Potential Acres at Risk	Percent	Priority Treatment Acres
Columbus	26,643	13%	1,930
Freehold	7,695	4%	558
Frenchtown	42,804	21%	3,101
Hackettstown	64,077	31%	4,643
Vineland	43,636	21%	3,162
Woodstown	22,162	11%	1,606
Total	207,016		15,000
Priority - 11			

Forest Land			
Office	Potential Acres at Risk	Percent	Priority Treatment Acres
Columbus	499,636	33%	3,500
Freehold	17,740	1%	124
Frenchtown	84,872	6%	594
Hackettstown	516,383	34%	3,617
Vineland	323,956	22%	2,269
Woodstown	56,463	4%	395
Total	1,499,049		10,500
Priority - 2			

Pasture Land			
Office	Potential Acres at Risk	Percent	Priority Treatment Acres
Columbus	4,339	30%	37
Freehold	267	2%	2
Frenchtown	388	3%	3
Hackettstown	7,763	53%	67
Vineland	1,490	10%	13
Woodstown	292	2%	3
Total	14,539		125
Priority - 6			

Other Associated Ag Land			
Office	Potential Acres at Risk	Percent	Priority Treatment Acres
Columbus	142	20%	15
Freehold	16	2%	2
Frenchtown	63	9%	7
Hackettstown	235	33%	25
Vineland	182	26%	19
Woodstown	69	10%	7
Total	706		75
Priority - 7			

Source:
Analysis conducted utilizing the Landscape Project (version 2.0) including rank 3-5 for grassland, emergent wetland, forest and forested wetland. Region 5 fisheries resources data.